

NOTES

GENERAL NOTES:
 1. THIS DRAWING IS TO BE READ IN CONJUNCTION WITH THE OTHER RELEVANT CONSULTANTS DRAWINGS.
 2. ALL FINISHES ARE TO CONFORM TO THE CURRENT BUILDING REGULATIONS.
 3. REFER TO A SEPARATE DOCUMENT FOR THE DESIGNERS RISK ASSESSMENT.
 4. ALL WORKS OR MATERIALS INDICATED ON THIS DRAWING ARE TO BE TO THE LATEST RELEVANT BRITISH STANDARDS AND CARRIED OUT IN ACCORDANCE WITH THE BRITISH STANDARDS CODES OF PRACTICE OR RECOGNIZED INSTITUTE OR TRADE ASSOCIATION RECOMMENDATIONS AND PUBLICATIONS.

Soft Landscaping

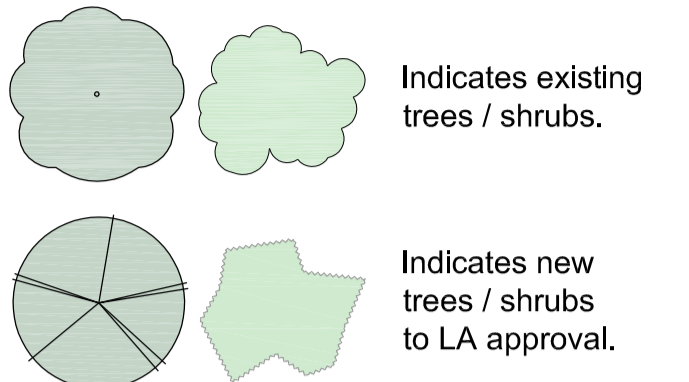

Hard Landscaping



Boundary Treatment Details

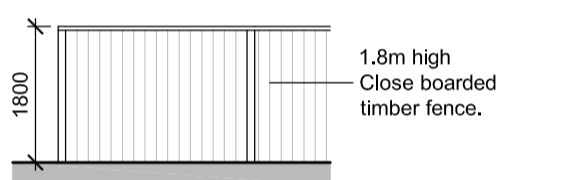

Bin / Cycle store details (Houses)

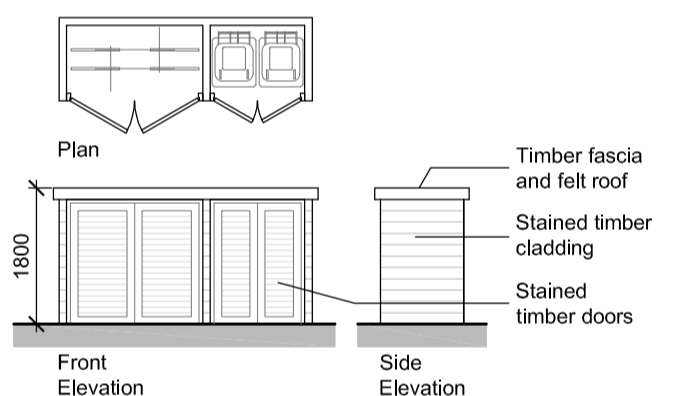

1:100 scale

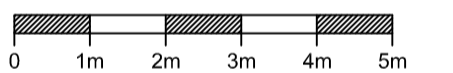

P8	Nov 2018	Amendments to residential and PH parking areas	CW
P7	Nov 2018	Amendments to Proposed Site Layout	CW
Revision	Date	Description	Drawn

PLC ARCHITECTS
 Lansdowne House
 25-26 Hampshire Terrace
 Portsmouth PO1 2QF
 Hampshire England
 Tel: (023) 92 755 333
 E-Mail: admin@plcarchitects.com
 Web: www.plcarchitects.com

Client:

Project:

The Ship Inn, Great Clacton
 CO15 4AR

Drawing Title:

Proposed Site Plan

Drawn By	Date	Checked By	Date	Approved By	Date
CW	Aug'18				

Drawing No.	Revision	Scale
17.2465.110	P8	As Stated @A1

PLC ARCHITECTS © COPYRIGHT RESERVED 2017
 NOT TO BE SCALED. DIMENSIONS TO BE CHECKED ON SITE
 SCALING ONLY FOR LOCAL AUTHORITY PURPOSES



1:200 scale

