

19/00055/PREMVA
Reps exp'g 11/3/19

£190 cash
11/2/19

TENDRING DISTRICT COUNCIL

Receipt
01093

Application to vary a premises licence under the Licensing Act 2003

PLEASE READ THE FOLLOWING INSTRUCTIONS FIRST

Before completing this form please read the guidance notes at the end of the form. If you are completing this form by hand please write legibly in block capitals. In all cases ensure that your answers are inside the boxes in black ink. Use additional sheets if necessary. You may wish to keep a copy of the completed form for your records.

I/We MR Suresh Theivendram....., being the premises
(Insert name(s) of applicant)

licence holder, apply to vary a premises licence under section 34 of the Licensing Act 2003 for the premises described in Part 1 below

Premises licence number

15/00046/PREMVA

Part 1 - Premises Details

Postal address of premises or, if none, ordnance survey map reference, or description

139 Old Road
P-V-S convenience store

Post town

Clacton-on-Sea ES

Post code

CO15 3AT

Telephone number at premises (if any)

01255 470002

Non-domestic rateable value of premises

£4700

Part 2 - Applicant Details

Daytime contact telephone number

07404060114

E-mail address
(optional)

SURESH0608@HOTMAIL.CO-UK

Current address
if different from
premises address

Post Town

Post Code

* Blue notice/newspaper exp'g *
10 March 2019

Part 3 – Variation

Please tick ✓ Yes

Do you want the proposed variation to have effect as soon as possible?

If not do you want the variation to take effect from

Day	Month	Year

If your proposed variation would mean that 5,000 or more people are expected to attend the premises at any one time, please state the number expected to attend

Please describe briefly the nature of the proposed variation (please see guidance note 1)

I wish to change my License from Monday to Saturday 07:00 till 02:00 and Sunday's 07:00 till 01:00 to a 24 hour license 7 days a week

Part 4 – Operating Schedule

Please complete those parts of the Operating Schedule below which would be subject to change if this application to vary were successful

Please tick ✓

Provision of regulated entertainment

- a) plays (if ticking yes, fill in box A)
- b) films (if ticking yes, fill in box B)
- c) indoor sporting events (if ticking yes, fill in box C)
- d) boxing or wrestling entertainment (if ticking yes, fill in box D)
- e) live music (if ticking yes, fill in box E)
- f) recorded music (if ticking yes, fill in box F)
- g) performance of dance (if ticking yes, fill in box G)
- h) anything of a similar description to that within (e), (f) or (g) (if ticking yes, fill in box H)

Provision of entertainment facilities:

- i) making music (if ticking yes, fill in box I)
- j) dancing (if ticking yes, fill in box J)
- k) entertainment of a similar description to that falling within (i) or (j) (if ticking yes, fill in box K)

Provision of late night refreshment (if ticking yes, fill in box L)

Sale by retail of alcohol (if ticking yes, fill in box M)

In all cases complete boxes N, O and P

A

Plays Standard days and timings (please read guidance note 6)			Will the performance of a play take place indoors or outdoors or both – please tick [✓] (please read guidance note 2).	Indoors	
				Outdoors	
				Both	
Day	Start	Finish	<u>Please give further details here</u> (please read guidance note 3)		
Mon					
Tue					
Wed					
Thur					
Fri					
Sat					
Sun					
			<u>State any seasonal variations for performing plays</u> (please read guidance note 4)		
			<u>Non standard timings. Where you intend to use the premises for the performance of plays at different times to those listed in the column on the left, please list</u> (please read guidance note 5)		

B

Films Standard days and timings (please read guidance note 6)			Will the exhibition of films take place indoors or outdoors or both – please tick [✓] (please read guidance note 2).	Indoors	
				Outdoors	
				Both	
Day	Start	Finish	<u>Please give further details here</u> (please read guidance note 3)		
Mon					
Tue					
Wed					
Thur					
Fri					
Sat					
Sun					
			<u>State any seasonal variations for the exhibition of films</u> (please read guidance note 4)		
			<u>Non standard timings. Where you intend to use the premises for the exhibition of films at different times to those listed in the column on the left, please list</u> (please read guidance note 5)		

C

Indoor sporting event Standard days and timings (please read guidance note 6)			Please give further details here (please read guidance note 3)
Day	Start	Finish	
Mon			State any seasonal variations for indoor sporting events (please read guidance note 4)
Tue			
Wed			
Thur			Non standard timings. Where you intend to use the premises for indoor sporting events at different times to those listed in the column on the left, please list (please read guidance note 5)
Fri			
Sat			
Sun			

D

Boxing or wrestling entertainment Standard days and timings (please read guidance note 6)			Will boxing or wrestling entertainment take place indoors or outdoors or both – please tick [✓] (please read guidance note 2).	Indoors <input type="checkbox"/> Outdoors <input type="checkbox"/> Both <input type="checkbox"/>
Day	Start	Finish		
Mon			Please give further details here (please read guidance note 3)	
Tue			State any seasonal variations for the boxing or wrestling entertainment (please read guidance note 4)	
Wed				
Thur				
Fri			Non standard timings. Where you intend to use the premises for boxing or wrestling entertainment at different times to those listed in the column on the left, please list (please read guidance note 5)	
Sat				
Sun				

E

Live music Standard days and timings (please read guidance note 6)			Will the performance of live music take place indoors or outdoors or both – please tick [✓] (please read guidance note 2).	Indoors	
				Outdoors	
				Both	
Day	Start	Finish			
Mon			Please give further details here (please read guidance note 3)		
Tue			State any seasonal variations for the performance of live music (please read guidance note 4)		
Wed			Non standard timings. Where you intend to use the premises for the performance of live music at different times to those listed in the column on the left, please list (please read guidance note 5)		
Thur					
Fri					
Sat					
Sun					

F

Recorded music Standard days and timings (please read guidance note 6)			Will the playing of recorded music take place indoors or outdoors or both – please tick [✓] (please read guidance note 2).	Indoors	
				Outdoors	
				Both	
Day	Start	Finish			
Mon			Please give further details here (please read guidance note 3)		
Tue			State any seasonal variations for playing recorded music (please read guidance note 4)		
Wed			Non standard timings. Where you intend to use the premises for the playing of recorded music entertainment at different times to those listed in the column on the left, please list (please read guidance note 5)		
Thur					
Fri					
Sat					
Sun					

G

Performance of dance Standard days and timings (please read guidance note 6)			Will the performance of dance take place indoors or outdoors or both – please tick [✓] (please read guidance note 2).	Indoors	
				Outdoors	
				Both	
Day	Start	Finish	Please give further details here (please read guidance note 3)		
Mon					
Tue			State any seasonal variations for the performance of dance (please read guidance note 4)		
Wed					
Thur			Non standard timings. Where you intend to use the premises for the performance of dance entertainment at different times to those listed in the column on the left, please list (please read guidance note 5)		
Fri					
Sat					
Sun					

H

Anything of a similar description to that falling within (e), (f) or (g) Standard days and timings (please read guidance note 6)			Please give a description of the type of entertainment you will be providing		
Day	Start	Finish	Will the entertainment take place indoors or outdoors or both – please tick [✓] (please read guidance note 2).	Indoor	
Mon				Outdoor	
				Both	
Tue			Please give further details here (please read guidance note 3)		
Wed					
Thur			State any seasonal variations for the entertainment of a similar description to that falling within (e), (f) or (g). (please read guidance note 4)		
Fri					
Sat			Non standard timings. Where you intend to use the premises for the entertainment of similar description that falling within (e), (f) or (g) at different times to those listed in the column on the left, please list (please read guidance note 5)		
Sun					

Provision of facilities for making music Standard days and timings (please read guidance note 6)			<u>Please give a description of the facilities for making music you will be providing</u>	
Day	Start	Finish	Will the facilities for making music be indoors or outdoors or both – please tick [✓] (please read guidance note 2).	Indoor
				Outdoor
Mon				Both
			<u>Please give further details here</u> (please read guidance note 3)	
Tue				
Wed				
			<u>State any seasonal variations for the provision of facilities for making music</u> (please read guidance note 4)	
Thur				
Fri				
			<u>Non standard timings. Where you intend to use the premises for provision of facilities for making music entertainment at different times to those listed in the column on the left, please list</u> (please read guidance note 5)	
Sat				
Sun				

J

Provision of facilities for dancing Standard days and timings (please read guidance note 6)			Will the facilities for dancing be indoors or outdoors or both – please tick [✓] (please read guidance note 2).	Indoors
Day	Start	Finish		Outdoors
				Both
			<u>Please give a description of the facilities for dancing you will be providing</u>	
Mon			<u>Please give further details here</u> (please read guidance note 3)	
Tue				
Wed			<u>State any seasonal variations for providing dancing facilities</u> (please read guidance note 4)	
Thur				
Fri			<u>Non standard timings. Where you intend to use the premises for the provision of facilities for dancing entertainment at different times to those listed in the column on the left, please list</u> (please read guidance note 5)	
Sat				
Sun				

K

Provision of facilities for entertainment of a similar description to that falling within I or J Standard days and timings (please read guidance note 6)			<u>Please give a description of the type of entertainment facility you will be providing facilities</u>		
Day	Start	Finish	Will the entertainment facility be indoors or outdoors or both – please tick [✓] (please read guidance note 2).	Indoor	
				Outdoor	
Mon			<u>Please give further details here</u> (please read guidance note 3)	Both	
Tue					
Wed			<u>State any seasonal variations for the provision of facilities for entertainment of a similar description to that falling with I or J</u> (please read guidance note 4)		
Thur					
Fri			<u>Non standard timings. Where you intend to use the premises for provision of facilities for entertainment of a similar description to that falling within I or J at different times to those listed in the column on the left, please list</u> (please read guidance note 5)		
Sat					
Sun					

L

Late night refreshment Standard days and timings (please read guidance note 6)			Will the provision of late night refreshment take place indoors or outdoors or both – please tick [✓] (please read guidance note 2).		
Day	Start	Finish		Indoors	
				Outdoors	
Mon			<u>Please give further details here</u> (please read guidance note 3)	Both	
Tue					
Wed			<u>State any seasonal variations for the provision of late night refreshment</u> (please read guidance note 4)		
Thur					
Fri			<u>Non standard timings. Where you intend to use the premises for the provision of late night refreshment at different times to those listed in the column on the left, please list</u> (please read guidance note 5)		
Sat					
Sun					

M

Supply of alcohol Standard days and timings (please read guidance note 6)			Will the sale of alcohol be for consumption (please tick [✓] box) (please read guidance note 7)	On the premises				
				Off the premises	✓			
			Both					
Day	Start	Finish	State any seasonal variations for the supply of alcohol (please read guidance note 4)					
Mon	00:00 02:00	23:59						
Tue	00:00	23:59						
Wed	00:00	23:59						
Thur	00:00	23:59						
Fri	00:00	23:59						
Sat	00:00	23:59						
Sun	00:00	23:59						
						Non standard timings. Where you intend to use the premises for the supply of alcohol at different times to those listed in the column on the left, please list (please read guidance note 5)		

N

Please highlight any adult entertainment or services, activities, other entertainment or matters ancillary to the use of the premises that may give rise to concern in respect of children (please read guidance note 8)

P

Describe any additional steps you intend to take to promote the four licensing objectives as a result of the proposed variation:

a) General – all four licensing objectives (b,c,d,e) (please read guidance note 9)

b) The prevention of crime and disorder

~~Door to be locked between 2am and 7am~~
CC TV
Panic

c) Public safety

Panic buttons under the till to the Police
First Aid Box

d) The prevention of public nuisance

Will not serve anyone who appears to be
too drunk to be served

e) The protection of children from harm

IDs will be checked no sale of alcohol
or tobacco to children or without valid
ID 25?

OLD ROAD

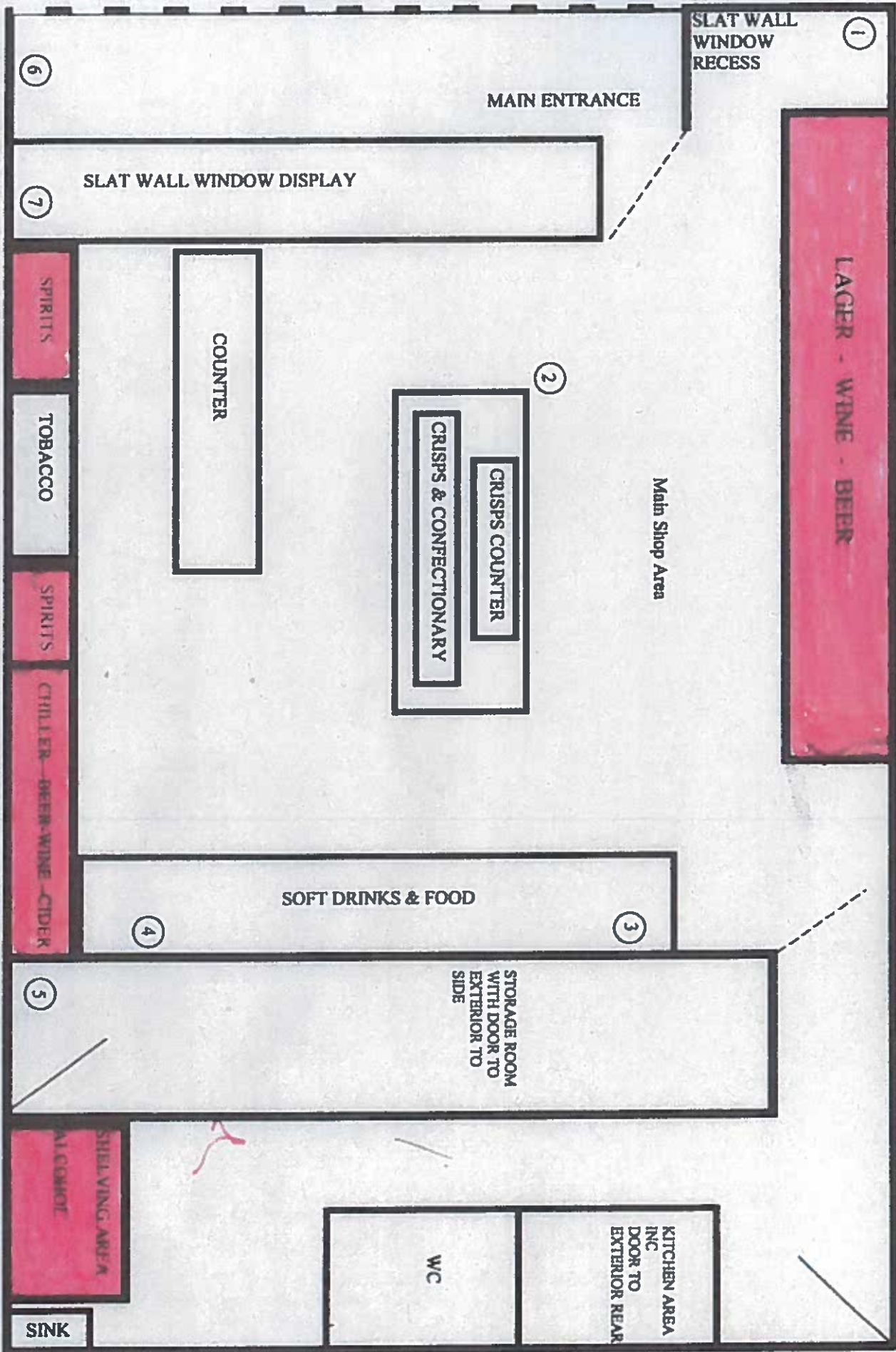

SLAT WALL WINDOW RECESS

1

MAIN ENTRANCE

6

SLAT WALL WINDOW DISPLAY

7

SPIRITS

COUNTER

TOBACCO

2

CRISPS COUNTER
CRISPS & CONFECTIONARY

Main Shop Area

SPIRITS

CHILLER - BEER - WINE - CIDER

SOFT DRINKS & FOOD

4

3

5

STORAGE ROOM WITH DOOR TO EXTERIOR TO SIDE

SHELVING AREA
ALCOHOL

8

WC

KITCHEN AREA INC DOOR TO EXTERIOR REAR

SINK

○ = Cam.